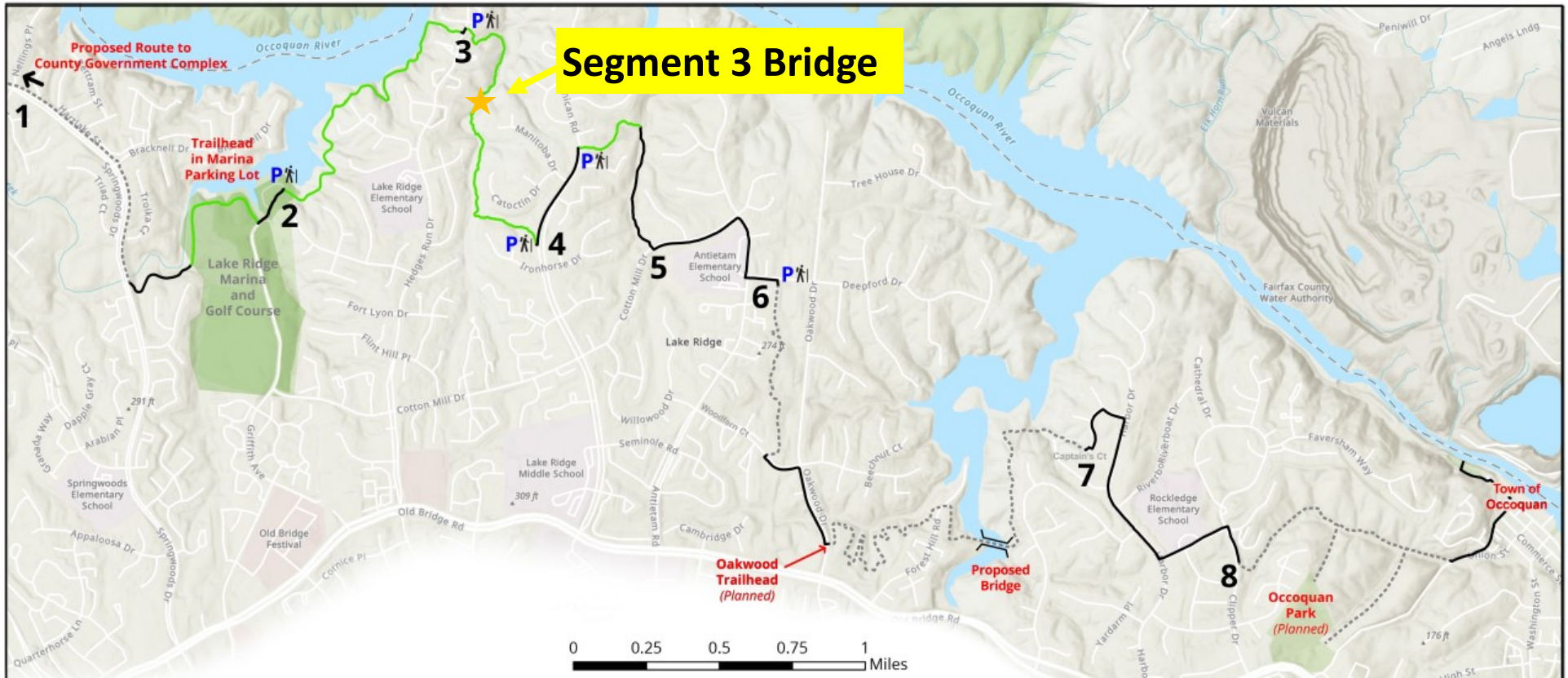

Trail Features

The Occoquan Greenway links the County Government Complex to the Town of Occoquan using a mix of paved and natural suface trails. Trail users can expect varied terrain with views of the Occoquan Reservoir as well as water access. Leashed pets are welcome on the greenway, but please provide your own pet waste bags.

The Greeway is currently under development with Segment 1 partially open, and Segments 2, 3, and 4 fully open to the public. For the best trail experience, park at the Lake Ridge Marina trailhead and walk on the natural surface trail and on-street segments to Antietam Elementary School.

Legend

- Open Natural Surface Trail (2.3 Miles)
- Open Paved/Sidewalk Connection (3.0 Miles)
- Planned Trail Alignment (6.5 Miles)
- P Parking (May Be On-Street Parking)
- Trailhead

More Information

This is a long-term project, so please check www.pwcparks.org for trail updates, details, and ways to get involved

Volunteer Opportunities

for individual and group volunteer opportunities, reach out to trails@pwcgov.org

Segment Breakdown

Segment 1 County Complex - Lake Ridge Marina and Golf Course
Segment 2 Lake Ridge Marina and GC - Hedges Run Dr
Segment 3 Hedges Run Dr - Mohican Rd
Segment 4 Mohican Rd - Cotton Mill Rd
Segment 5 Cotton Mill Rd - Deepford Dr
Segment 6 Deepford Dr - Woodfern Ct
Oakwoods Dr - Captains Ct
Segment 7 Captains Ct - Clipper Dr
Segment 8 Clipper Dr - River Park (Town of Occoquan)

August 2019