

PROJECT MANAGER Gladis Acobedo - (703) 792-5276 - Prince William County  
SURVEYED BY, DATE Dewberry Consultants, LLC - 2012  
DESIGN BY Dewberry Consultants, LLC - (703) 289-4796  
SUBSURFACE UTILITY BY, DATE So-Deep, Inc. - 2012

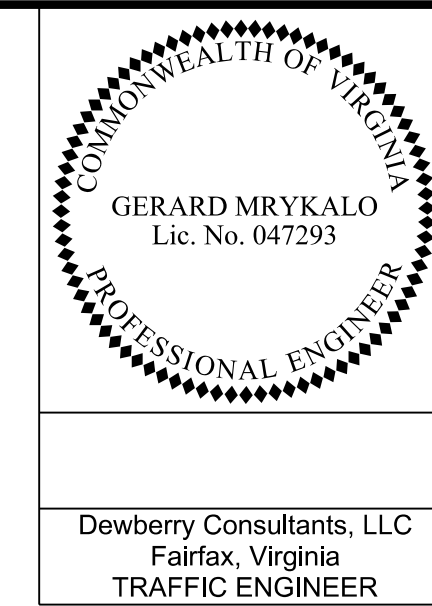

Dewberry Consultants, LLC  
Fairfax, Virginia  
TRAFFIC ENGINEER

| REVISED | STATE | ROUTE | STATE PROJECT  | SHEET NO. |
|---------|-------|-------|--|-----------|
|         | VA.   | 701   | (INFO) 0701-076-S65<br>PE-101, RW-201,<br>C-501, D-655 | 1L(3)     |

DESIGN FEATURES RELATING TO CONSTRUCTION OR TO REGULATION AND CONTROL OF TRAFFIC MAY BE SUBJECT TO CHANGE AS DEEMED NECESSARY BY THE DEPARTMENT

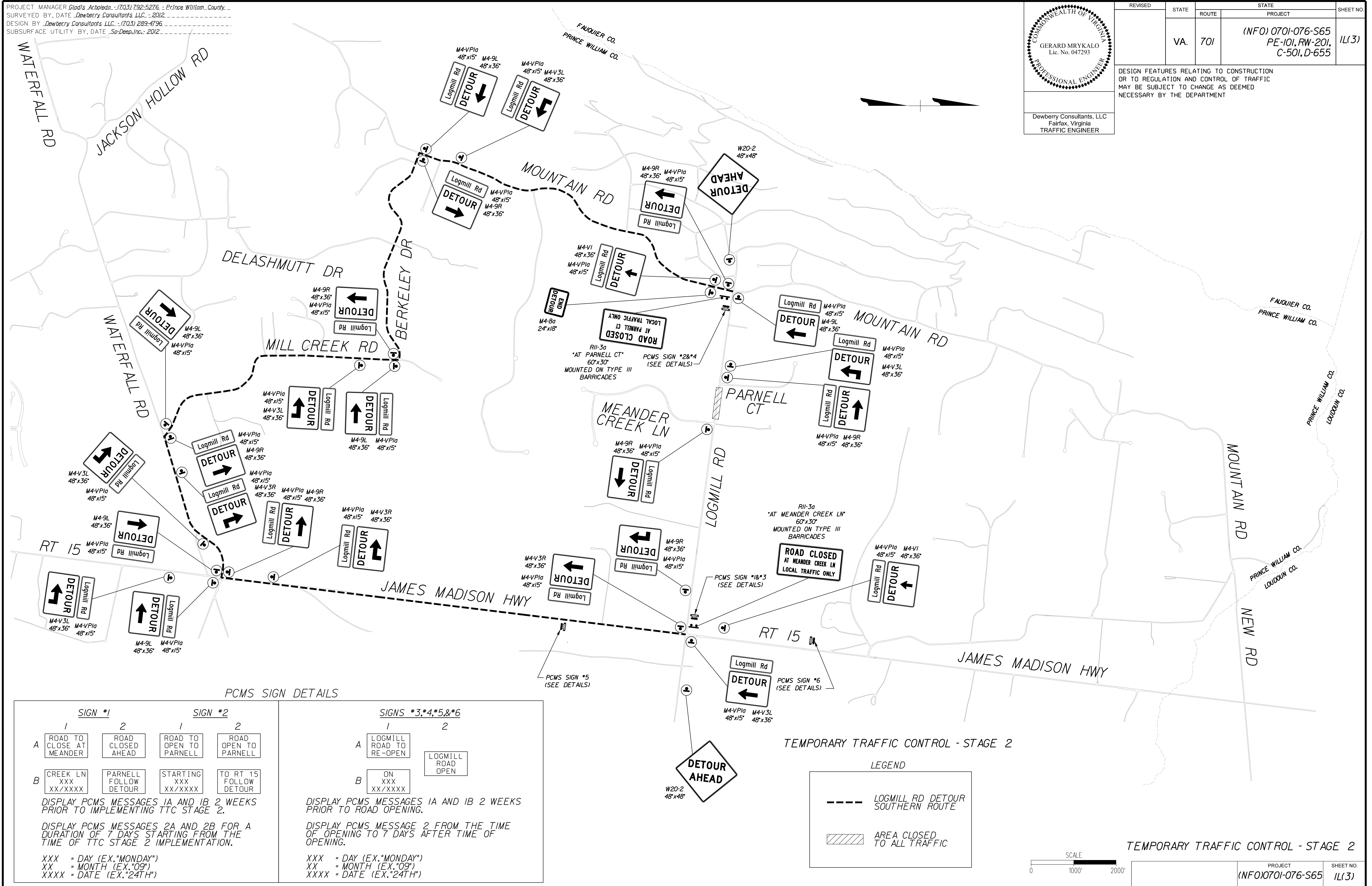

PCMS SIGN DETAILS

| SIGN #1 |                            | SIGN #2               |                            | SIGNS #3, #4, #5, & #6 |                         |
|---------|----------------------------|-----------------------|----------------------------|------------------------|-------------------------|
| 1       | 2                          | 1                     | 2                          | 1                      | 2                       |
| A       | ROAD TO CLOSE AT MEANDER   | ROAD CLOSED AHEAD     | ROAD TO OPEN TO PARNELL    | A                      | LOGMILL ROAD TO RE-OPEN |
| B       | CREEK LN<br>XXX<br>XX/XXXX | PARNELL FOLLOW DETOUR | STARTING<br>XXX<br>XX/XXXX | B                      | ON<br>XXX<br>XX/XXXX    |
|         |                            |                       | TO RT 15 FOLLOW DETOUR     |                        | LOGMILL ROAD OPEN       |

DISPLAY PCMS MESSAGES 1A AND 1B 2 WEEKS PRIOR TO IMPLEMENTING TTC STAGE 2.

DISPLAY PCMS MESSAGES 2A AND 2B FOR A DURATION OF 7 DAYS STARTING FROM THE TIME OF TTC STAGE 2 IMPLEMENTATION.

XXX = DAY (EX. "MONDAY")  
XX = MONTH (EX. "09")  
XXXX = DATE (EX. "24TH")

DISPLAY PCMS MESSAGES 1A AND 1B 2 WEEKS PRIOR TO ROAD OPENING.

DISPLAY PCMS MESSAGE 2 FROM THE TIME OF OPENING TO 7 DAYS AFTER TIME OF OPENING.

XXX = DAY (EX. "MONDAY")  
XX = MONTH (EX. "09")  
XXXX = DATE (EX. "24TH")

TEMPORARY TRAFFIC CONTROL - STAGE 2

LEGEND

- LOGMILL RD DETOUR SOUTHERN ROUTE
- ▨ AREA CLOSED TO ALL TRAFFIC

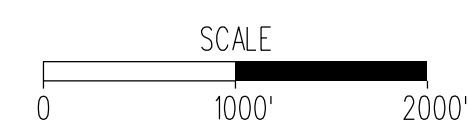

TEMPORARY TRAFFIC CONTROL - STAGE 2

| PROJECT            | SHEET NO. |
|--------------------|-----------|
| (INFO)0701-076-S65 | 1L(3)     |